

# FARRIS, HANSEN & ASSOCIATES, INC.

ENGINEERING — ARCHITECTURE — SURVEYING  
7 RIDGWAY COURT — P.O. BOX 437 — ELKHORN, WISCONSIN 53121  
PHONE: (262) 723-2098 FAX: (262) 723-5886

## PLAT OF SURVEY

### LOT 3 OF HARVEST POINTE SUBDIVISION

LOCATED IN PART OF SECTION 30, TOWN 3 NORTH,  
RANGE 17 EAST, CITY OF ELKHORN,  
WALWORTH COUNTY, WISCONSIN

— WORK ORDERED BY —  
MICHAEL & SANDRA SALEM  
818 N. SANDY LANE  
ELKHORN, WI 53121

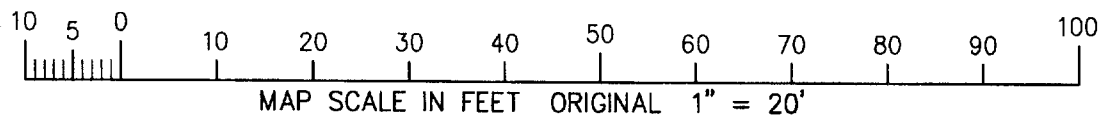
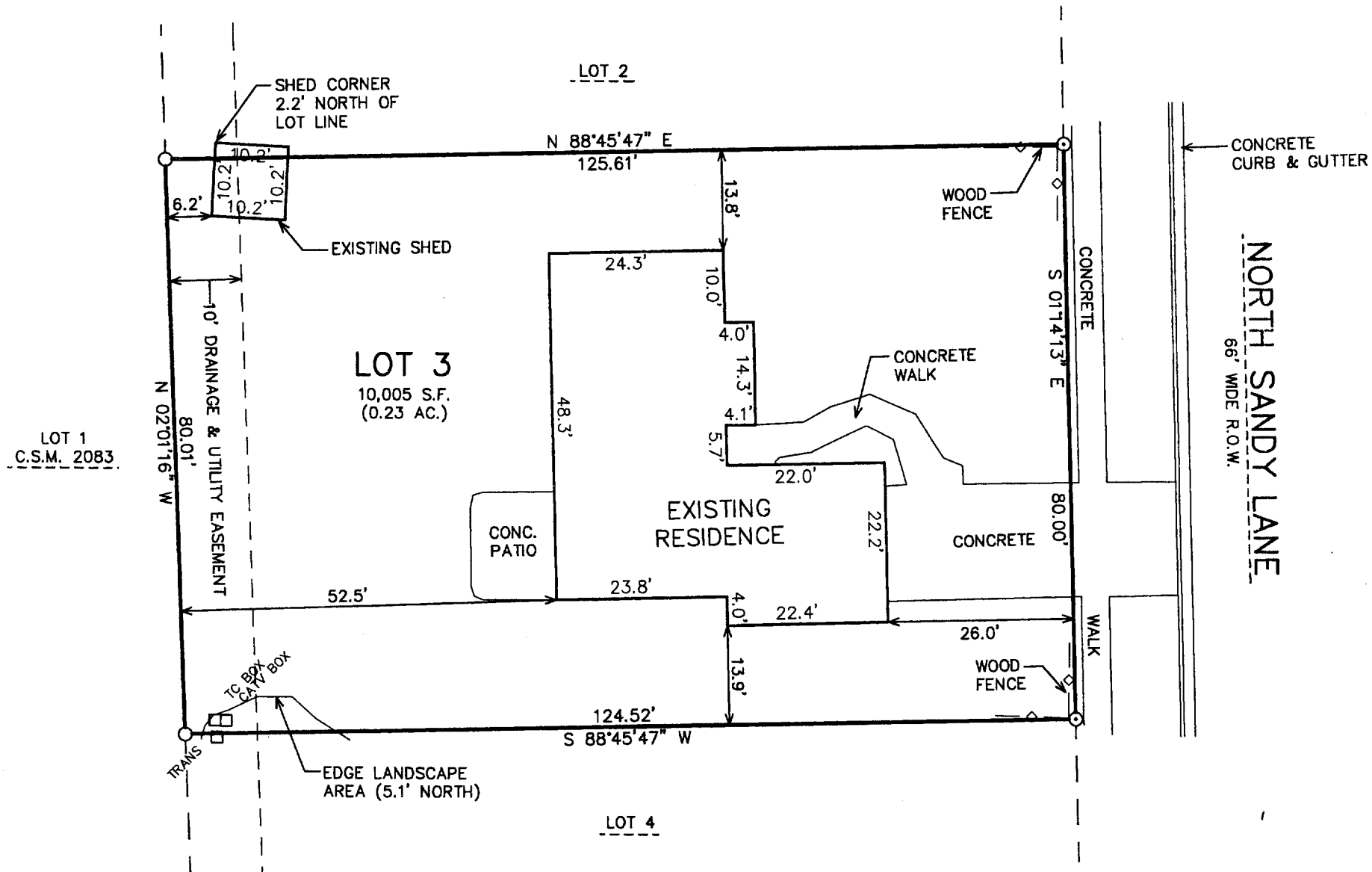
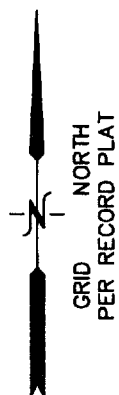

LEGEND  
O = FOUND IRON PIPE STAKE  
(XXX) = RECORDED AS

NOTE: COPIES OF THIS MAP TO WHICH THE FOLLOWING CERTIFICATE  
WILL APPLY SHOW THE SURVEYOR'S ORIGINAL SEAL AND SIGNATURE  
IN RED INK. COPIES BY ANY OTHER MEANS MAY HAVE ALTERATIONS  
WHICH DO NOT REPRESENT THE SURVEYOR'S WORK PRODUCT.

I HEREBY CERTIFY THAT THE ABOVE DESCRIBED PROPERTY HAS BEEN  
SURVEYED UNDER MY DIRECTION AND THAT THE ABOVE MAP IS A TRUE  
REPRESENTATION THEREOF AND SHOWS THE SIZE AND LOCATION OF  
THE PROPERTY AND ITS EXTERIOR BOUNDARIES. THIS SURVEY IS  
MADE FOR THE USE OF THE PRESENT OWNERS OF THE PROPERTY, AND  
ALSO THOSE WHO PURCHASE, MORTGAGE, OR GUARANTEE THE TITLE  
THERETO WITHIN ONE YEAR FROM THE DATE HEREOF.

DATED: JUNE 13, 2005

*Peter S. Gordon*  
PETER S. GORDON R.L.S. 2101

PROJECT: 6803  
DATE: 06/13/2005  
SHEET 1 OF 1

6/13/2005 X:\Projects\6803\Draw\Survey

YAP 00003

004-1900